

Patient report

Bio-Rad DATE: 08/13/2019
D-10 TIME: 08:03 PM
S/N: #DJ4I016123 Software version: 4.30-2
Sample ID: 10469010
Injection date 08/13/2019 08:00 PM
Injection #: 51 Method: HbA1c
Rack #: --- Rack position: 6

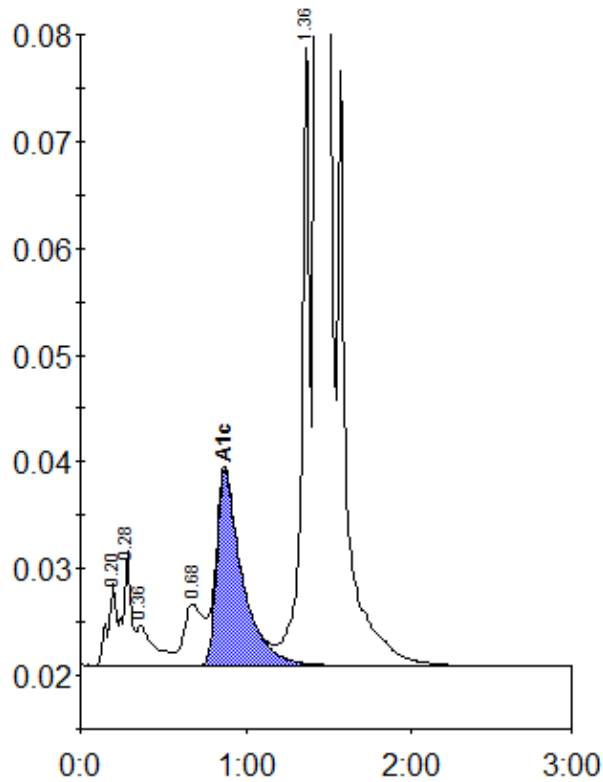

Peak table - ID: 10469010

Peak	R.time	Height	Area	Area %
A1a	0.20	7763	28027	0.9
A1b	0.28	10778	36509	1.2
Unknown	0.36	3792	28186	0.9
LA1c/CHb-1	0.68	5781	48210	1.5
A1c	0.87	18272	195836	8.3
P3	1.36	58998	191558	6.1
A0	1.43	786089	2598493	83.1
Total Area:			3126820	

Concentration:	%
A1c	8.3